

**BOARD OF EDUCATION
OF
SCHOOL DISTRICT NO. 36 (SURREY)**

**BYLAW #334, RE: TA'TALU ELEMENTARY (SITE 207)
– JOINT STATUTORY RIGHT-OF-WAY
– BRITISH COLUMBIA HYDRO AND POWER AUTHORITY AND
TELUS COMMUNICATIONS INC.**

THAT the Board grant a Joint Statutory Right-of-Way for the property at Ta'talu Elementary (207), to each British Columbia Hydro and Power Authority (B.C. Hydro), and TELUS Communications Inc. (TELUS) located at

- 1864 165A Street, PID 002-814-242, Legal description Lot 17 Section 13 Township 1 New Westminster District Plan 61541;
- 1894 165A Street, PID 002-814-234, Legal description Lot 16 Section 13 Township 1 New Westminster District Plan 61541;
- 1920 165A Street, PID 002-814-218, Legal description Lot 15 Section 13 Township 1 New Westminster District Plan 61541;
- 1940 165A Street, PID 000-618-225, Legal description Lot 14 Section 13 Township 1 New Westminster District Plan 61541;
- 1960 165A Street, PID 002-814-200, Legal description Lot 13 Section 13 Township 1 New Westminster District Plan 61541;
- 1980 165A Street, PID 002-814-170, Legal description Lot 11 Section 13 Township 1 New Westminster District Plan 61541; and
- 16588 20 Avenue, PID 002-814-188, Legal description Lot 12 Section 13 Township 1 New Westminster District Plan 61541.

The Joint Statutory Right-of-Way is in favour of B.C. Hydro and TELUS. The Area of Works shall mean the portion of land located within 6 meters of either side of the center of alignment of Works and is highlighted in red (see attached drawing); and

THAT the Board's signing officer be authorized to execute the Joint Statutory Right-of-Way.

The Joint Statutory Right-of-Way will have no adverse effect on the use of the site by the District; nor will they affect our ability to dispose of the site in the future.

READ A FIRST TIME THE 15TH DAY OF SEPTEMBER, 2021.

READ A SECOND TIME THE 15TH DAY OF SEPTEMBER, 2021.

READ A THIRD TIME, PASSED AND ADOPTED THE 15TH DAY OF SEPTEMBER, 2021.

Seal

Chairperson of the Board

Secretary-Treasurer

I HEREBY CERTIFY this to be a true and original of School District No. 36 (Surrey) Bylaw #334, Re: Ta'talu Elementary (Site 207) Joint Statutory Right-of-Way – British Columbia Hydro and Power Authority and TELUS Communications Inc. adopted by the Board the 15th day of September, 2021.

Secretary-Treasurer

Ta'talu Elementary (Site 207)
Joint Statutory Right-of-Way – BC Hydro and TELUS

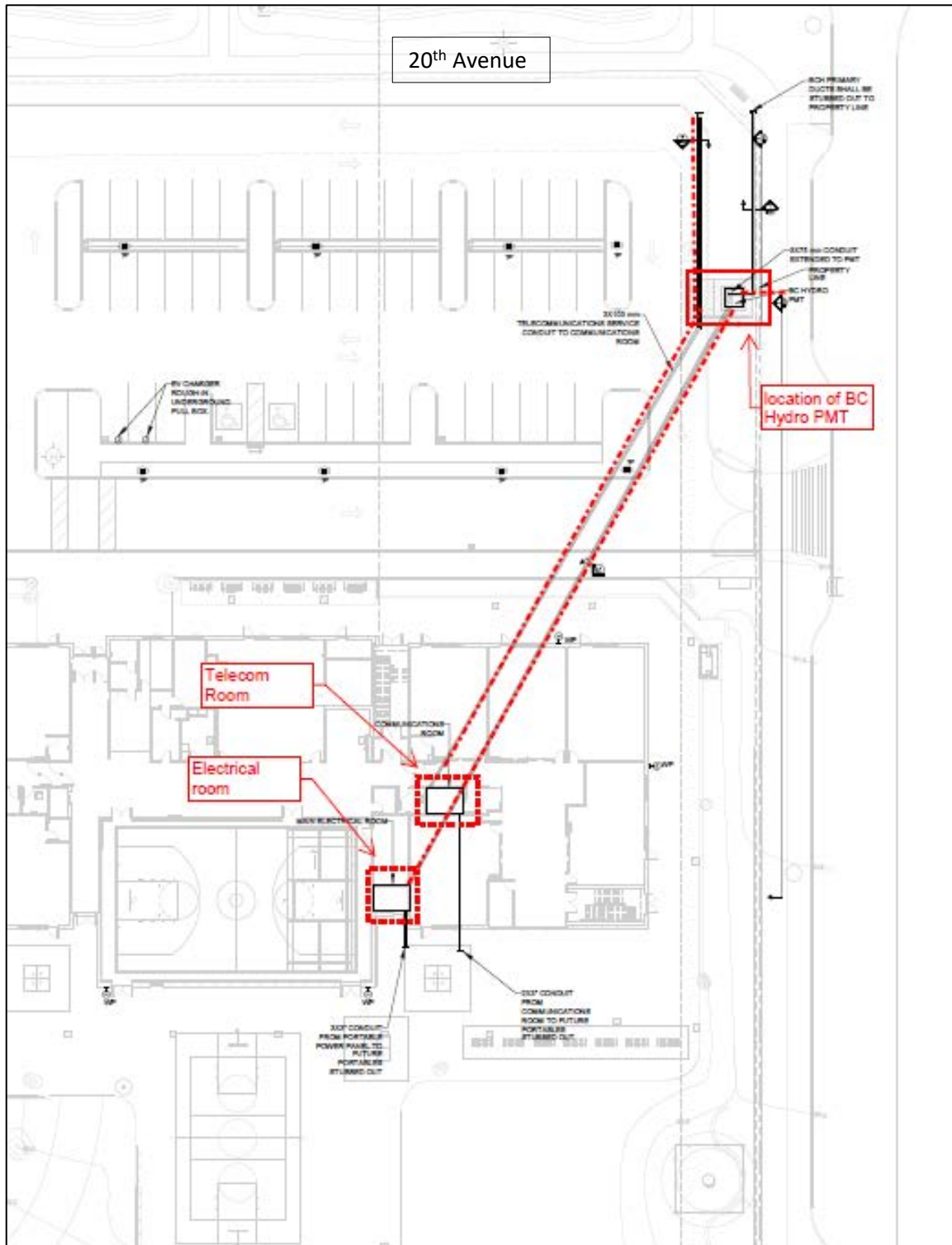

----- BC Hydro & TELUS – Location of Works (SROW is 6m either side of the centre line of the Works)