

**PROPOSED SUBDIVISION PLAN OF
LOTS 58, 59, 60, 61, & 62 PLAN 59000
AND LOTS 74 & 75 PLAN 60127
ALL OF SEC 13 TP 1 NWD**

SCALE 1 : 1000

10 0 20 40
ALL DISTANCES ARE IN METRES

DRAFT - JULY-30-2018

CIVIC ADDRESS

16630 23rd Avenue, Surrey, BC
P.I.D: 004-973-224 (Lot 60)

2248 166th Street, Surrey, BC
P.I.D: 005-725-836 (Lot 61)

16621 Edgewood Drive, Surrey, BC
P.I.D: 005-725-844 (Lot 62)

16676 23rd Avenue, Surrey, BC
P.I.D: 005-725-810 (Lot 58)

16650 23rd Avenue, Surrey, BC
P.I.D: 005-725-828 (Lot 59)

16651 Edgewood Drive, Surrey, BC
P.I.D: 002-364-557 (Lot 74)

16685 Edgewood Drive, Surrey, BC
P.I.D: 002-364-565 (Lot 75)

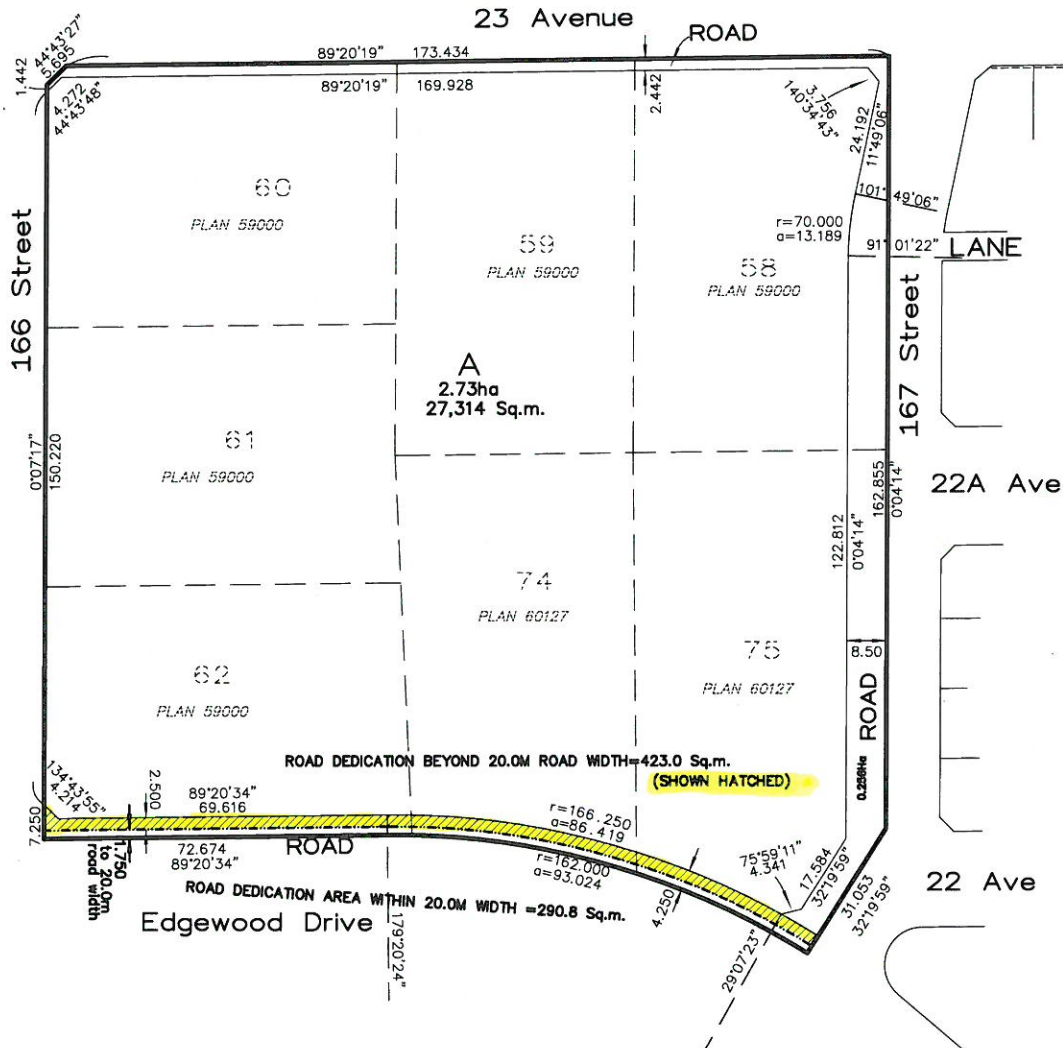

Perimeter Lot dimensions are derived from field survey

This Plan was prepared for informational purposes, and is for the exclusive use of our client. The signatory accepts no responsibility or liability for any damages that may be suffered by a third party as a result of reproduction, transmission or alteration to this document without consent of the signatory.

TARGET
LAND SURVEYING
SURREY B.C.
604-583-6161

FILE: 8370-SUB4